

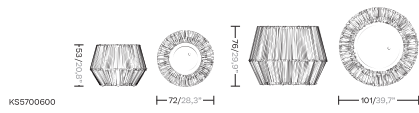

ZigZag Large & Medium Planter

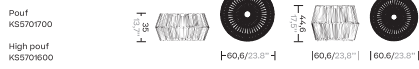

ZigZag Pouf & High Pouf



Fire Pit

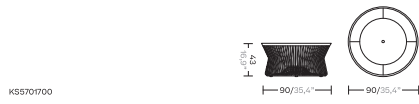

Side Table + Tray

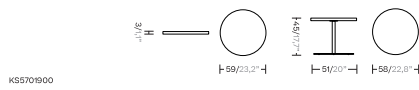

Totto Small, Medium, Large

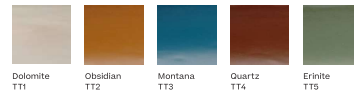
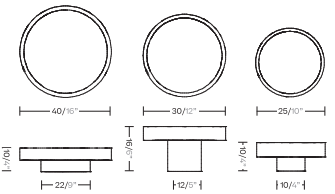

Living euro price list
VAT excluded

2025

kettal



Large & Medium planter / **KS5701500**

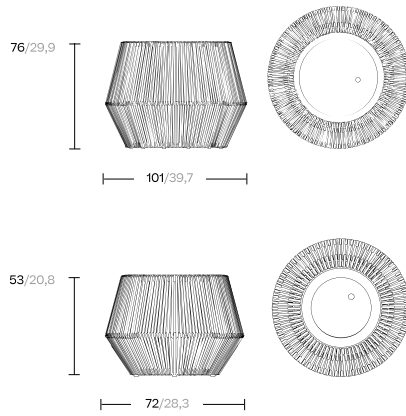

Technical information

Large Planter
 U.B: 1 V: 0,9 m3 / 31 cft W: 31,1 Kg / 68,4 Lbs
 Medium Planter
 U.B: 1 V: 0,6 m3 / 18 cft W: 16,8 Kg / 37 Lbs

Planter (rope)

5497040020	ZigZag Large Planter	2.461
5497040010	ZigZag medium planter	1.404

Fire pit / **KS5701800**

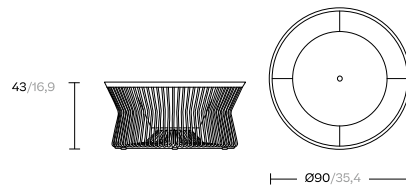

Technical information

U.B: 1 V: 0,5 m3 / 16,6 cft W: 40,5 Kg / 89 Lbs

Structure (rope)

5416000	ZigZag Fire pit	2.697
---------	-----------------	-------

Outdoor Cover

57310017	Outdoor Cover Footstool 79 x 82 x 35 cm	129
----------	---	-----

High pouf / KS5701600

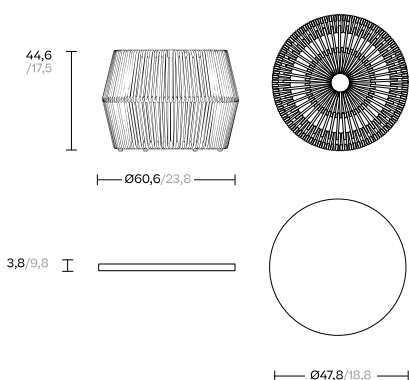

Technical information

Pouf
 U.B: 1 V: 0,3 m³ / 8,1 cft W: 8,6 Kg / 18,8 Lbs

Tray
 U.B: 1 V: 0,1 m³ / 1,2 cft W: 3 Kg / 6,6 Lbs

Seat Cushion
 U.B: 1 V: 0,1 m³ / 0,1 cft W: 0,4 Kg / 0,8 Lbs

Structure (rope)

5434040030-...	Puff Rope High	1.054
----------------	----------------	-------

Seat Cushion

5401009-...	ZigZag tall pouf seat cushion	A	C	*C.O.M. Plain fabric	**C.O.M. Patterned fabric
		351	432	0,5	0,6

Tray

57706000HP-...	ZigZag tray for tall pouf	459
----------------	---------------------------	-----

Total price

Structure + Seat cushion	1.405	1.486
Structure + Tray	1.513	

Outdoor Cover

57310021	Outdoor Cover Puff/Side table 56 x 56 x 35 cm	98
----------	---	----

*COM PLAIN FABRIC same price as "A" cushions
 **COM PATTERNED FABRIC price "C"
 *,** COM Consumption estimated in linear meters at 1.40m width

FABRIC "A" = Terrains- See page 549
 FABRIC "C" = Tonale Boucle Laminate, Rockcross and Tonale Lino - See page 551

Pouf / KS5701700

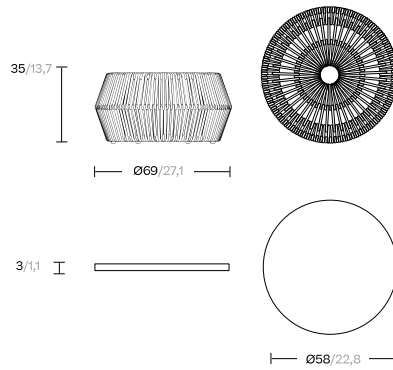

Technical information

Pouf
 U.B: 1 V: 0,3 m3 / 9,4 cft W: 9,6 Kg / 21,2 Lbs
 Tray
 U.B: 1 V: 0,1 m3 / 1,9 cft W: 2,7 Kg / 5,8 Lbs
 Seat Cushion
 U.B: 1 V: 0,1 m3 / 0,1 cft W: 0,6 Kg / 1,2 Lbs

Structure (rope)

5434040040-...	Puff Rope Low	1.054
----------------	---------------	-------

Seat Cushion

5406009-...	Puff Low Cushion	A	C
		351	432

*C.O.M. Plain fabric	**C.O.M. Patterned fabric
0,7	0,8

Tray

57200000-...***	ZigZag Tray for pouf	454
-----------------	----------------------	-----

Total price

Structure + Seat cushion	1.405	1.486
Structure + Tray	1.508	

Outdoor Cover

57310021	Outdoor Cover Puff/Side table 56 x 56 x 35 cm	98
----------	---	----

FABRIC "A" = Terrains- See page 549
 FABRIC "C" = Tonale Boucle Laminate, Rockcross and Tonale Lino - See page 551

*COM PLAIN FABRIC same price as "A" cushions
 **COM PATTERNED FABRIC price "C"
 *, ** COM Consumption estimated in linear meters at 1.40m width
 ***While Stocks lasts

Finishes

The importance of research, both scientific and technological, has always been at the forefront of product development. The highly innovative nature of the brand means that today one can enjoy a high-quality product.

Kettal, loyal to its philosophy of respect for the environment, uses eco-friendly paint. Almost all of Kettal's furniture paints are now 100% ecological and recyclable, and the wood used is protected under Perhutani certification.



Terrain Elements (laminated & no laminated) (LIVING) / KS5704400

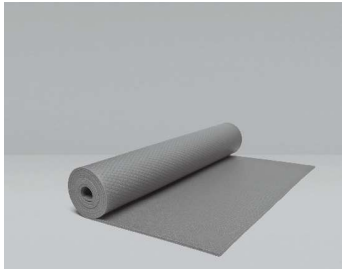

160 / 63

6101009 fabric ml= 107

- Living fabrics laminate
- 02L Cumulus laminate
- 04L Goldrush laminate
- 05L Tiger Eye laminate
- 06L Karakum laminate
- 11L Raku laminate
- 12L Cambium laminate
- 13L Clove laminate
- 14L Desert Rose laminate
- 15L Pink Salt laminate
- 16L Pacific Dawn laminate
- 17L Acer laminate
- 18L Firetail laminate
- 19L Glowing Ember laminate
- 20L Peppercorn laminate
- 21L Heath laminate
- 22L Sea Heart laminate
- 23L Rock Pool laminate
- 24L Tropic laminate
- 25L Skylark laminate
- 26L Nautica laminate
- 27L Blue Reef laminate
- 28L Cosmos laminate
- 29L Amethyst laminate



Cumulus 02L-02T
Goldrush 04L-04T
Tiger Eye 05L-05T



Karakum 06L-06T
Raku 11L-11T
Cambium 12L-12T
Clove 13L-13T
Desert Rose 14L-14T



Pink Salt 15L-15T
Pacific Dawn 16L-16T
Acer 17L-17T
Firetail 18L-18T
Glowing Ember 19L-19T

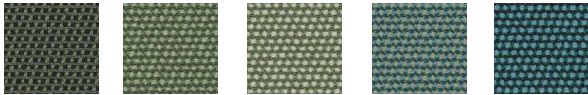

Peppercorn 20L-20T
Heath 21L-21T
Sea Heart 22L-22T
Rock Pool 23L-23T
Tropic 24L-24T

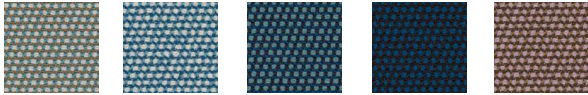

Skylark 25L-25T
Nautica 26L-26T
Blue Reef 27L-27T
Cosmos 28L-28T
Amethyst 29L-29T

L: Laminated
T: No Laminated

Consult CMHR fire retardant foam

- Living fabrics no laminated
- 02T Cumulus
- 04T Goldrush
- 05T Tiger Eye
- 06T Karakum
- 11T Raku
- 12T Cambium
- 13T Clove
- 14T Desert Rose
- 15T Pink Salt
- 16T Pacific Dawn
- 17T Acer
- 18T Firetail
- 19T Glowing Ember
- 20T Peppercorn
- 21T Heath
- 22T Sea Heart
- 23T Rock Pool
- 24T Tropic
- 25T Skylark
- 26T Nautica
- 27T Blue Reef
- 28T Cosmos
- 29T Amethyst

Tonale Boucle (lamine & no lamine) / **KS5704400**

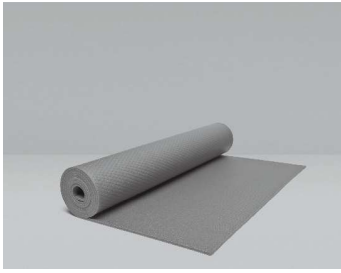

160 / 63

- 81L White Poppy
- 82L Sesame
- 83L Anise
- 84L Dill
- 85L Allspice Jamaica
- 86L Bird's Foot

- 81T White Poppy
- 82T Sesame
- 83T Anise
- 84T Dill
- 85T Allspice Jamaica
- 86T Bird's Foot

6101009 fabric

ml =
107



White
Poppy
81L-81T

Sesame
82L-82T

Anise
83L-83T

Dill
84L-84T

Allspice
Jamaica
85L-85T

Bird's
Foot
86L-86T

Water Reppellent
L: Lamine
T: No Lamine

Consult CMHR fire
retardant foam

Stores / **KS5704800**

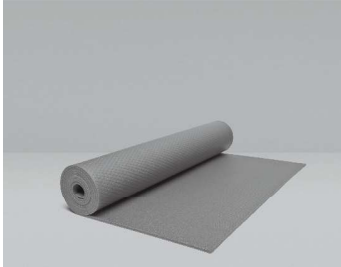

300 / 118,1

6101008 Stores fabric

ml =
89



Pearl Linen
795

Ebony Sand
793

Ebony
Bronze
796

Living price list - euros - VAT excluded

Parallel / KS5704600

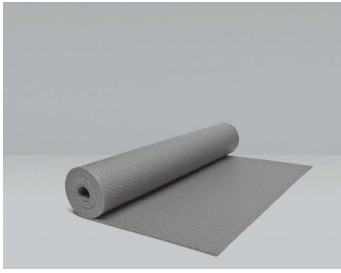

157 / 61,8

564 Padina
567 Plumaria
553 Turtle Grass
547 Urchin
569 Winter Sea

6101004 Parallel fabric ml= 112



Padina
564



Plumaria
567



Turtle Grass
553



Urchin
547



Winter Sea
569

Parallels (Monochrome) / KS5706400

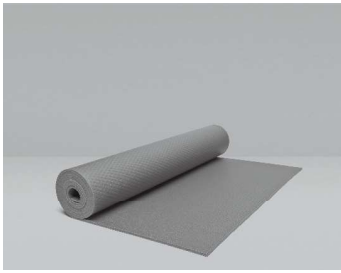

989 White Salt

6101004 Parallel fabric ml = 112



White Salt
989
Before 691



CAL 117



NFPA 260



IMO

EN 1021-1
EN 1021-2

Maya curtains (outdoor) / **KS5707400**

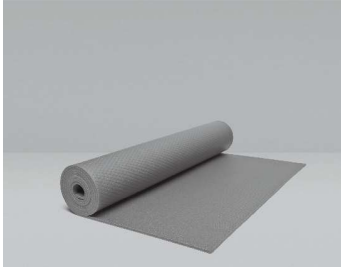

300 / 118,1

J06 Bonneville
J03 Nevada
J08 Colorado

61991020MA

Maya curtains outdoor

ml =
235



Nevada
J03



Bonneville
J06

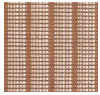

Colorado
J08

Materials

Aluminium electro-paint



Aluminium is one of the most corrosion-resistant metals in existence. Kettal selects and continuously controls its raw material aluminium in regard to chemical composition, hardness and elasticity through stress, bending and temperature tests. Once selected, the aluminium is painted with polyester powder (used in the automobile industry) applied electrostatically. This finishing process lends superior surface quality and weather resistance.

Ceppo di gre

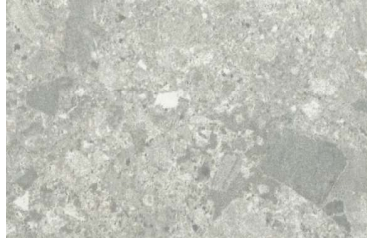

Ceppo di gre is a typical Italian stone which its origin comes from the mountains of Lombard, it is recognized by its elegance and exclusivity featured by its large pebbles. We provided in a gres finish, since we get the beauty of the material combined with the properties of gres, including skid resistance and high performance. The Ceppo di gre is an ideal option for exterior usage.

Minera stone



Architectural concrete made out of concrete resin. This material provides an aesthetic finish, which allows us to find the exact smoothness and color we require for our collection. Most importantly not losing the properties of concrete, which gives the architectural feeling to the product. Water repellent

Concrete



Architectural concrete made out of concrete resin. This material provides an aesthetic finish, which allows us to find the exact smoothness and color we require for our collection. Most importantly not losing the properties of concrete, which gives the architectural feeling to the product.

Stone



Unlike surface-dyed fabrics, the fabric colour is impregnated into the fibre during manufacture, providing exceptional resistance to wear and tear caused by chlorinated and salt water, sunlight and moonlight.

Glaze



It is a painting finish developed and used exclusively by KETTAL. The concept is to apply a finishing which visually looks as ceramics, but with a strong technical development that allows to apply it on aluminium top tables. This allows us to have the warm feeling of ceramics with the durability and quality of aluminium coatings.

Marble (Untreated)



Kettal Marble is light and strong, thanks to its technical structure, a combination of marble, aluminium honeycomb and fiberglass. It is a natural matte carbonate stone from the metamorphosed limestone family that is outstanding for its compact texture and fine crystalline structure. Travertine marble is a hard natural stone, very sturdy in terms of outdoor use, with uneven colouration and a polished finish.

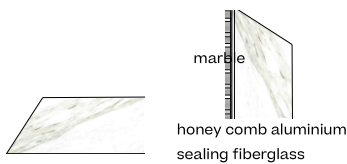

Red Balau



Red Balau is a tropical wood from the Dipterocarpaceae family. It is a compact high-density wood with a high tropical resin and oil content. Balau is used in nautical construction due to its robustness and resistance, and it is prized for its hardness and excellent water-resistant properties. The mechanical properties of Red balau are optimum; however, this wood is little-known among the general public. One of its characteristics is that it is heavier and harder than teak.

Teak (Untreated)



The teak used in Kettal products is obtained by selecting the best trunks from sustainably managed plantations controlled by Perhutani. Only the most appropriate trees are selected, one by one. The area used is the central part of the trunk, as it is the straightest and free of branches. From this painstaking selection process we obtain our teak, one of the finest in the world. The wood is planed to give it a more natural feel, and a sealant is applied. All Kettal teak products are provided with a waterproof sealant, which should be applied every three months.

Warning

Being a natural material, teak may change colour or even crack due to humidity levels and sudden changes in temperature. Left outdoors, teak undergoes a natural process of oxidation that affects its colour, which turns an attractive silvergrey shade. Teak furniture is treated with a waterproof sealant to protect it from damp and stains (as long as they are cleaned immediately); however, this sealant naturally wears off over time. We recommend treating the wood with sealant every three months, more frequently in the case of hotel and catering establishments. To restore the original appearance of teak, sand all over and apply teak sealant.

Oak



Oak selection as a material for Kettal is due to the optimal characteristics of this type of wood. It's one of the strongest and long lasting woods in the market. The oak wood is very attractive since it has beautiful light grain natural color and the smoothest feeling when touched. In fact it is a highly resistant material due to its anti fungi properties. Our oak is provided from a sustainable source, using naturally fallen trunks. Even though oak wood is very durable, the tree lifespan is short, making this process complete sustainable.

Rattan



It is a natural fiber which comes from palm lianas. It is an extraordinary material, characterized by its flexibility. Its warmth and natural nature gives the furniture a special feeling. It's a material which is recommended to be used in an INDOOR ambiance, if not it can get damaged since natural rattan fiber needs a dry area to maintain its properties.

Rattan Synthetic

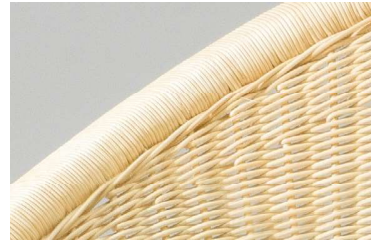

Our rattan synthetic fiber is very exclusive due to its similarity to the natural fiber, not only visually but also by its smoothness in touch and texture. It has been designed to have a high durability in outdoor conditions. Its strength and durability can withstand extreme conditions.

Anti-UV Synthetic Fibre

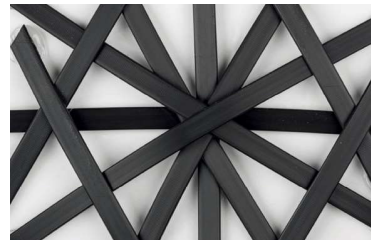

The material used is high-density polyethylene with UV inhibitors and is one of the most suitable materials for outdoor use. To guarantee perfect quality, Kettal uses a mass-dyed fibre (for colourfastness) of a density higher than market standard.

Terrain Elements Fire Retardant

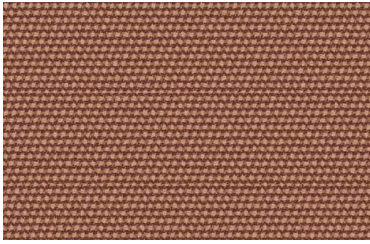

Unlike surface-dyed fabrics, the fabric colour is impregnated into the fibre during manufacture, providing exceptional resistance to wear and tear caused by chlorinated and salt water, sunlight and moonlight. These fabrics receive water-resistant treatment.

Tonale Lino / Boucle Fire Retardant



Unlike surface-dyed fabrics, the fabric colour is impregnated into the fibre during manufacture, providing exceptional resistance to wear and tear caused by chlorinated and salt water, sunlight and moonlight. These fabrics receive water-resistant treatment.

Bela rope Fire Retardant



Cord made of polyester or polypropylene thread and handcrafted, weather-resistant material.

Parallel fabric



A fabric with high-strength polyester yarn, covered with PVC, with wefts that may vary in accordance with each need. Porotex from Kettal can be used for seats and backrests stretched over aluminium structures and for cushions. Foam-filled Textilene cushions are completely suited to the outdoors thanks to their permeable capacity: the open plaiting of Textilene and “open” structure of its wadding mean drainage of water from the cushion occurs naturally.

Shelter Fabric



Special fabric designed to last for years. It's a membrane with a satin finish ideal for outdoor conditions due to its high UV resistance, easy cleanability and stability.

Leather



Genuine cowhide used in high-wear areas. It has a stain-resistant finish and is easy to clean. One of its key features is its resistance to stains. Thanks to this and many other features, Kettal Leather requires no specific or costly maintenance.

Cleaning and maintenance.

For everyday maintenance, clean with a soft cloth and warm water. To extend the life of Kettal Leather, we recommend using a neutral non-oily leather care product every six months. In case of stains, rub gently in circles with a damp cloth from the centre of the stain outwards. Dry the treated area with a cloth. Leather is a natural material, which means there may be slight variations in colour.

Soga

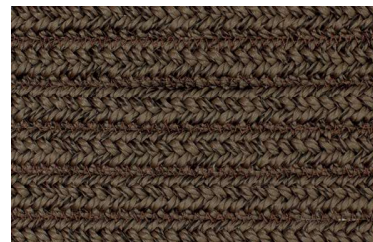

Cord made of polyester or polypropylene thread and handcrafted, weather-resistant material.

A

Terrain Elements

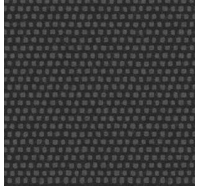

Charcoal
01L-01T

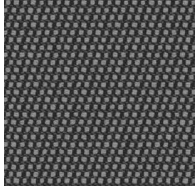

Cumulus
02L-02T



Fog
09L-09T

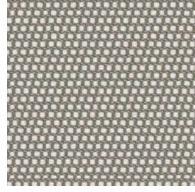

Porous Grey
08L-08T



Snowcap
03L-03T



Moonstone
07L-07T



Karakum
06L-06T



Cambium
12L-12T



Raku
11L-11T



Clove
13L-13T



Desert Rose
14L-14T

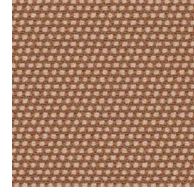

Pink Salt
15L-15T

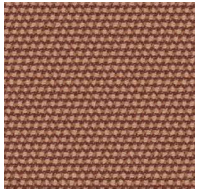

Pacific Dawn
16L-16T

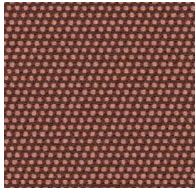

Acer
17L-17T

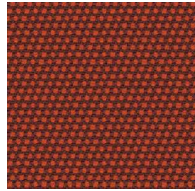

Firetail
18L-18T

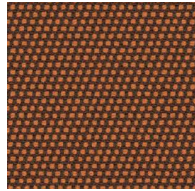

Glowing Ember
19L-19T

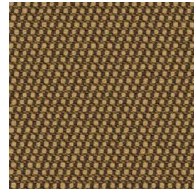

Tiger Eye
05L-05T

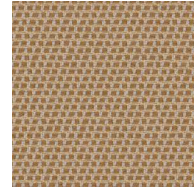

Goldrush
04L-04T

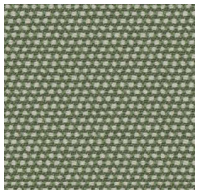

Sea Heart
22L-22T



Heath
21L-21T

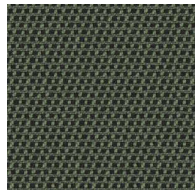

Peppercorn
20L-20T



Rock Pool
23L-23T

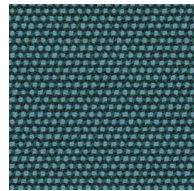

Tropic
24L-24T

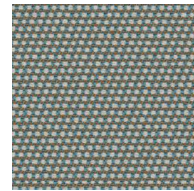

Skylark
25L-25T

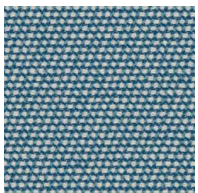

Nautica
26L-26T

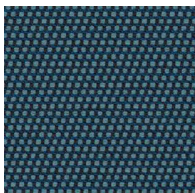

Blue Reef
27L-27T



Cosmos
28L-28T

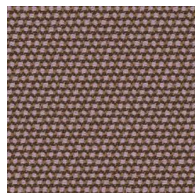

Amethyst
29L-29T



CAL 117



NFPA 260

A

Terrain Fabrics (*) - Contract.



Limestone
292-260



Deer
286-252



Artic
295-274



Fjord
248-283



Cerulean
314-280



Caribbean
298-273



Atlantic
311-272



Rainforest
312-275



Summer sky
317-284

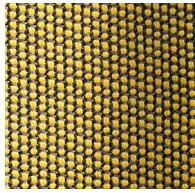

Golden Sand
303-262



Flamma
304-263

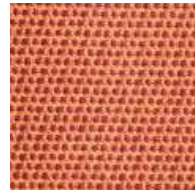

Saffron
305-265

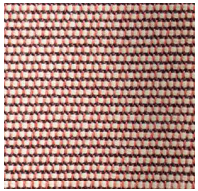

Ash Rose
294-267



Westsand
287-254

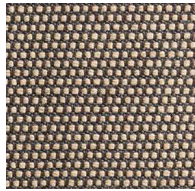

Cobblestone
302-255



Cyprus Umber
301-253



Cedar
288-279



Olive
313-278



Flamingo
310-271



Autumn
315-281



Cooper
316-282



Coral
309-270

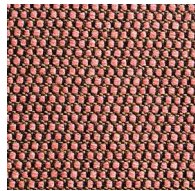

Sandstone
308-269



*While stocks last



Scan the QR code to see the available Terrain Fabrics in stock



Tonale Boucle Laminate



White Poppy
81L



Sesame
82L



Anise
83L



Dill
84L



Allspice Jamaica
85L



Bird's foot
86L



Rockcross Laminate



Silver Falls
D1L

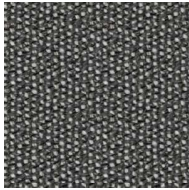

Black Velvet
D2L



Summer Snow
D3L

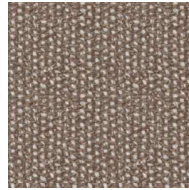

Cherry Caramel
D4L

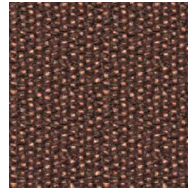

Red Robin
D5L

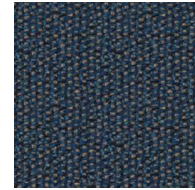

Blue Thyme
D6L

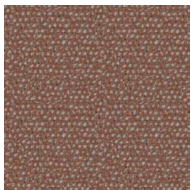

Arabis
D8L



Corsian Mint
D7L

Rockcross fabrics are not suitable for use in parasols.

Tonale Lino Laminate (*)



White Chia
61L

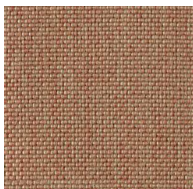

Kampot
65L



Fenugreek (*)
66L



Fennel
62L



Brown Mustard
64L

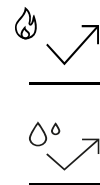

*While stocks last



Plain Bela rope



Basalt Z01 Shore Line Z02 Nimbus Z03 Polar White Z04 Dry Vine Z05 Reed Z06 Dusk Z07 Riverbed Z08 Terra Firma Z09

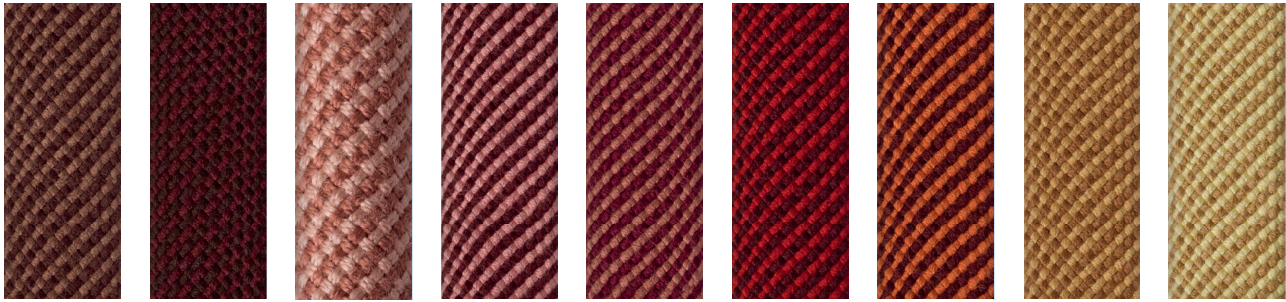

Chesnut Z10 Black Cacao Z14 Gypsum Z11 Dragon Tree Z12 Sumac Z13 Mader Root Z15 Red Mud Z16 Tumeric Z19 Champa Z20

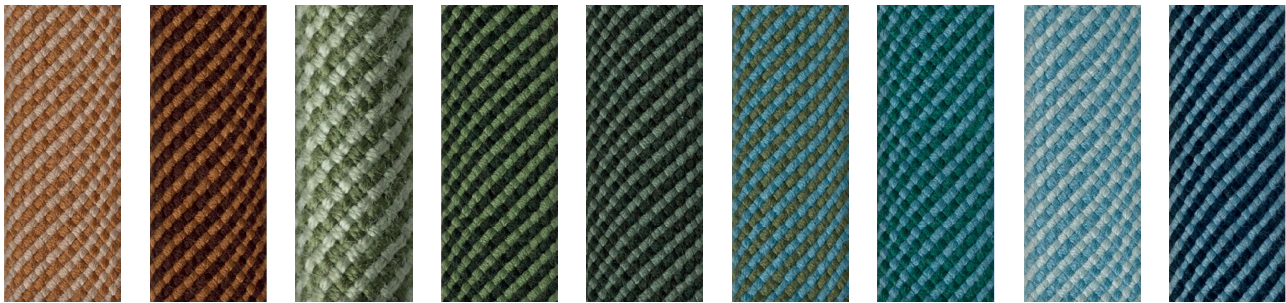

Charoli Z18 Tamarind Z17 Bitter Goud Z21 Foilar Z22 Evergreen Z23 Sea Grass Z25 Teal Z24 Azur Z28 Blue Slate Z29

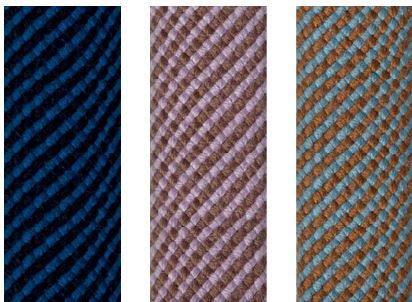

Midnight Z30 Lavandin Z27 Treetop Z26

Round Bela rope



Basalt
Z01



Shore
Line
Z02



Nimbus
Z03



Polar White
Z04



Dry Vine
Z05



Reed
Z06



Dusk
Z07



Riverbed
Z08



Terra Firma
Z09



Chesnut
Z10



Black
Cacao
Z14



Gypsum
Z11



Dragon
Tree
Z12



Sumac
Z13



Mader
Root
Z15



Red Mud
Z16



Tumeric
Z19



Champa
Z20



Charoli
Z18



Tamarind
Z17



Bitter
Goud
Z21



Foilar
Z22



Evergreen
Z23

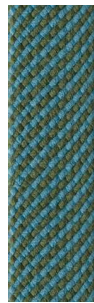

Sea
Grass
Z25



Teal
Z24

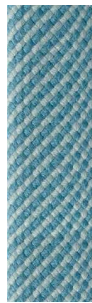

Azur
Z28



Blue
Slate
Z29



Midnight
Z30



Treetop
Z26



Lavandin
Z27

Living price list - euros - VAT excluded

Roll Straps

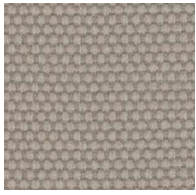

Cotton
CR1



Calatea
CR2



Plume Thistle
CR3



Burnt Wood
CR4



Sun Flower
CR5



Sea Holy
CR6

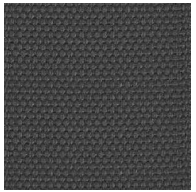

Silver Jade
Strap



Noir d'Ivoire
Strap



Vert
Strap

Rope



New Dawn
455



Chesnut
475



Ivy
465



Woodland
485

Piping



Rosemary
MR1



Whole Clove
MR2



Mustard Grain
MR3



Sea Salt
MR4



Black Salt
MR6



Poppy Seed
MR7



Rose Harissa
MR8



Ground Pepper
MR5

Line Rugs



White Saltflats

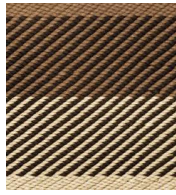

Volcanic Dust

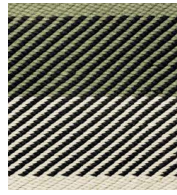

Highlands Valley

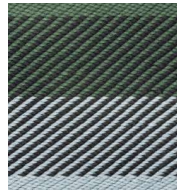

Northern Lights

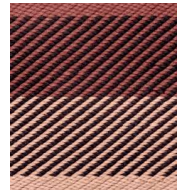

Slot Canyon



Atacama Desert

Block Rugs

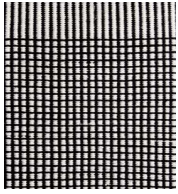

White Saltflats

Parallels

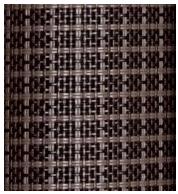

Urchin
547

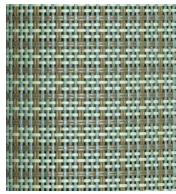

Turtle Grass
553

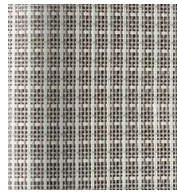

Padina
564

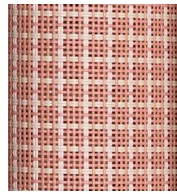

Plumaria
567

Parallels (Monochrome)

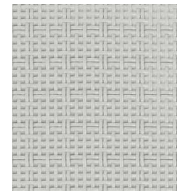

White Salt
989



Xenia
568



Winter Sea
569

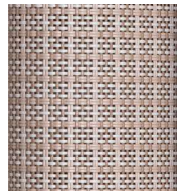

Saline
571

Parallels (*)



Lace Coral
528



Fucus
537

Parallels (Monochrome) (*)

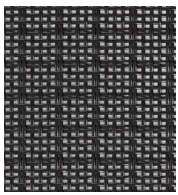

Black Urchin
993

*While stocks last

Living price list - euros - VAT excluded

Shelter fabrics

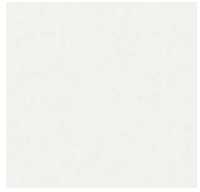

Benit Sky
860

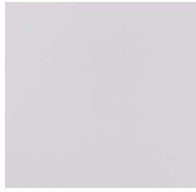

Cloudy
862



Sun Shine
865

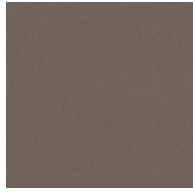

Desert Storm
866



Stormy Sky
863



Mud Storm
867



Boreal
864



Sun shade
861

Maya curtains (outdoor)

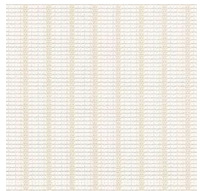

Bonneville
J06

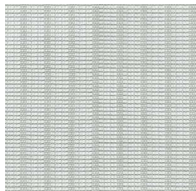

Nevada
J03

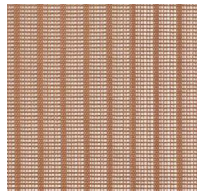

Colorado
J08

Roller blind fabric



Pearl Linen
795



Ebony Sand
793



Ebony Bronze
796



CE



With wheel



LED include



Has to be under porch



LED

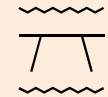

Unstable table



24 Volts

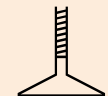

Adjustable leg



IP



Stackable



IP65



Folding



Class I



NFPA 260



Class II



CAL 117



Class III



UV-Resistant



Mobility sensor



Fire retardant



Recycled



Sustainable fabric



Water Reppellent

Recommended fabric piping combinations, cushions



MR2



Goldrush
04L



Tiger Eye
05L



Karakum
06L



Moonstone
07L



Raku
11L



Cambium
12L



Clove
13L



Desert Rose
14L



Pink Salt
15L



Pacific
Dawn 16L



Acer
17L



Firetail
18L



Glowing
Ember 19L



Skylark
25L



Amethyst
29L



MR3



Snowcap
03L



Goldrush
04L



Tiger Eye
05L



Karakum
06L



Moonstone
07L



Raku
11L



Cambium
12L



Pink Salt
15L



Fog
09L



Firetail
18L



Glowing
Ember 19L



Heath
21L



Skylark
25L



MR4



Charcoal
01L



Cumulus
02L



Snowcap
03L



Goldrush
04L



Karakum
06L



Moonstone
07L



Porous
Grey 08L



Fog
09L



Clove
13L



Pink Salt
15L



Pacific
Dawn 16L



Acer
17L



Glowing
Ember 19L



Peppercorn
20L



Heath
21L

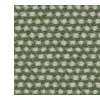

Sea Heart
22L



MR6

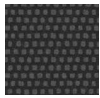

Charcoal
01L



Cumulus
01L

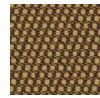

Tiger Eye
05L



Porous
Grey 08L



Fog
09L



Raku
11L



Cambium
12L

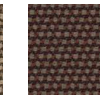

Clove
13L



Desert Rose
14L



Acer
17L

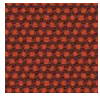

Firetail
18L



Glowing
Ember 19L



Peppercorn
20L



Sea Heart
22L



Tropic
24L

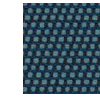

Blue Reef
27L



Cosmos
28L



MR5

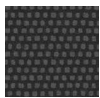

Charcoal
01L



Cumulus
02L

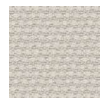

Snowcap
03L



Porous
Grey 08L



Fog
09L



Moonstone
07L



Firetail
18L

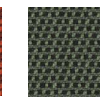

Peppercorn
20L



Heath
21L



Sea Heart
22L

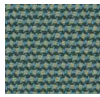

Rock Pool
23L



Skylark
25L

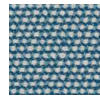

Nautica
26L



Amethyst
29L



MR7



Moonstone
07L



Rock Pool
23L

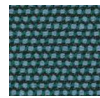

Tropic
24L



Skylark
25L



Nautica
26L

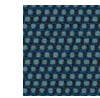

Blue Reef
27L



MR8



Desert
Rose 14L



Pink Salt
15L



Pacific
Dawn 16L



Acer
17L



Firetail
18L

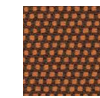

Glowing
Ember 19L



Amethyst
29L



MR1



Peppercorn
20L



Heath
21L

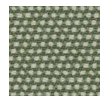

Sea Heart
22L



Rock Pool
23L

Living price list - euros - VAT excluded

Parallels & Aluminium

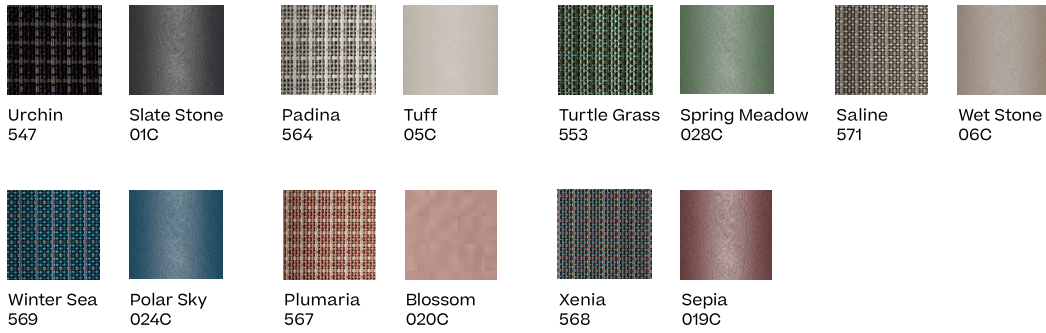

Parallels (porotex) & Aluminium

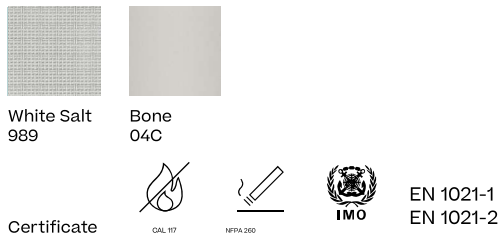



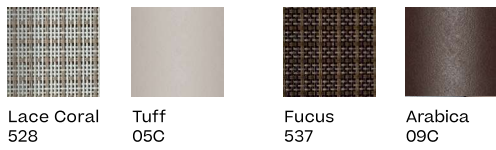





















































Parallels & Aluminium *



Parallels (porotex) & Aluminium *



Ropes / Bela Ropes & Aluminium bucket

									
Basalt Z01	Slate Stone 01C	Shore Line Z02	Mysty Smoke 02C	Nimbus Z03	Wet Stone 06C	Polar White Z04	Bone 04C	Dry vine Z05	Tuff 05C
									
Reed Z06	Sand Dune 07C	Dusk Z07	Dry Clay 08C	Riverbed Z08	Dry Clay 08C	Terra Firma Z09	Arabica 09C	Chestnut Z10	Sepia 019C
									
Gypsum Z11	Rose Canyon 016C	Dragon Tree Z12	Ruby Dust 018C	Sumac Z13	Ruby Dust 018C	Black Cacao Z14	Sepia 019C	Madder Root Z15	Sunset 017C
									
Red Mud Z16	Terracota 014C	Tamarind Z17	African Savannah 010C	Charoli Z18	Desert Storm 011C	Tumeric Z19	Amber 013C	Champa Z20	Ginger Root 012C
									
Bitter Gourd Z21	Spring Meadow 028C	Foliar Z22	Spring Meadow 028C	Evergreen Z23	Kombu 029C	Teal Z24	Sea Moss 026C	See Grass Z25	Forest Stream 027C
									
Treetop Z26	Ash 03C	Lavandin Z27	Wild Lupin 021C	Azur Z28	Glaciar 025C	Blue Slate Z29	Polar Sky 024C	Midnight Z30	Indigo 022C

Rope Certificate



EN 1021-1
EN 1021-2

Living price list - euros - VAT excluded

Terrain Paint



Slate Stone 01C Misty Smoke 02C Ash 03C Bone 04C Tuff 05C Wet Stone 06C Sand Dune 07C Dry Clay 08C Arabica 09C Sepia 19C

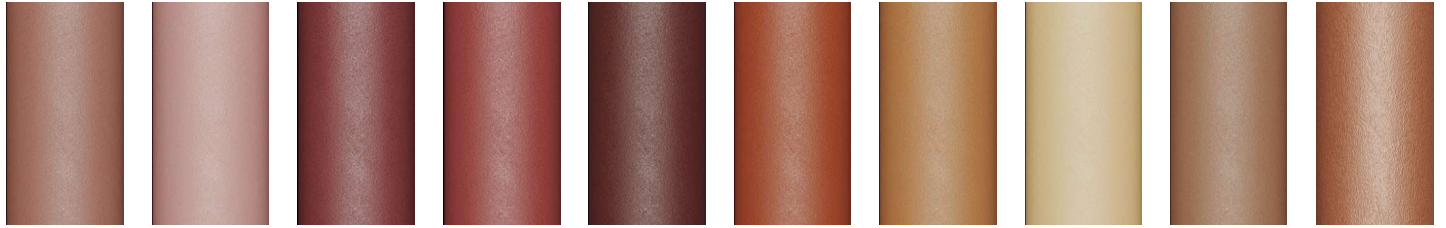

Rose Canyon 16C Blossom 20C Ruby Dust 18C Sunset Glow 17C Terrarosa 15C Terracota 14C Amber 13C Ginger Root 12C Desert Storm 11C African Savannah 10C

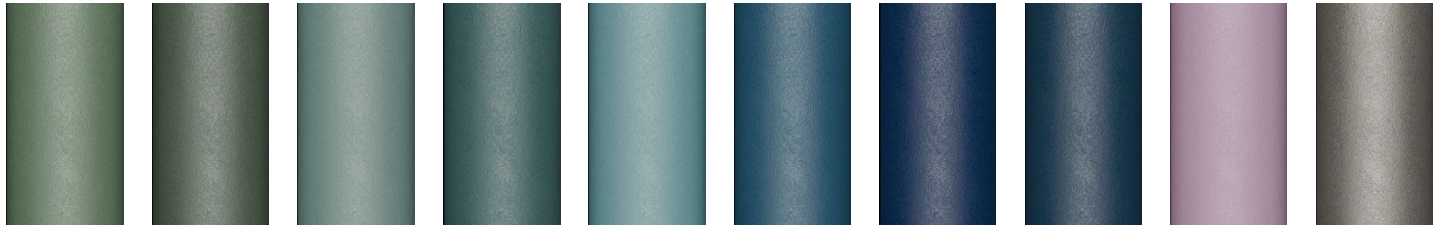

Spring Meadow 28C Kombu 29C Forest Stream 27C Sea Moss 26C Glacier Ice 25C Polar Sky 24C Nightfall 23C Indigo 22C Wild Lupin 21C Galena 33C



Bronze 30C Corten 31C Manganese 32C

Passage Coatings - Textured



Blanc Ivoire Textured CF1 Noir d'Ivoire Textured CF2 Terre Sienne Textured CF3 Vert Textured CF4 Anodisé CF5

Passage Coatings - Glossy



Blanc Ivoire Glossy CH1 Noir d'Ivoire Glossy CH2 Terre Sienne Glossy CH3 Vert Glossy CH4

Ceramics



Ceppo di gre
(Pavilions)



Du Gent Grey
(Giro/Base Kitchen)



Neutral Caliza
(Giro/Base Kitchen)



Royal Black
(Giro)

Minera



Antique Rose MI3
(Il Colonnato/Giro)



Atlas MI4
(Il Colonnato)

Marble



Wood



Teak

Aluwood



Atlantic White Cedar
930



Western Red Cedar
920



Smoked Wenge
910

Glaze paints



Erinite
376



Montana
377



Indian Sapphire
371



Dolomite
373



Black Diamond
374



Smoky Quartz
370



Obsidian
372



Jasper
375

Glaze Agate (Insula Collection)



Botswana Agate



Carnelian Agate

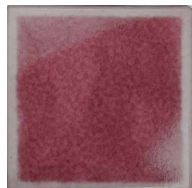

Indian Agate

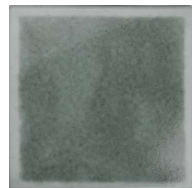

Moss Agate